

Planta Segunda y Solárium

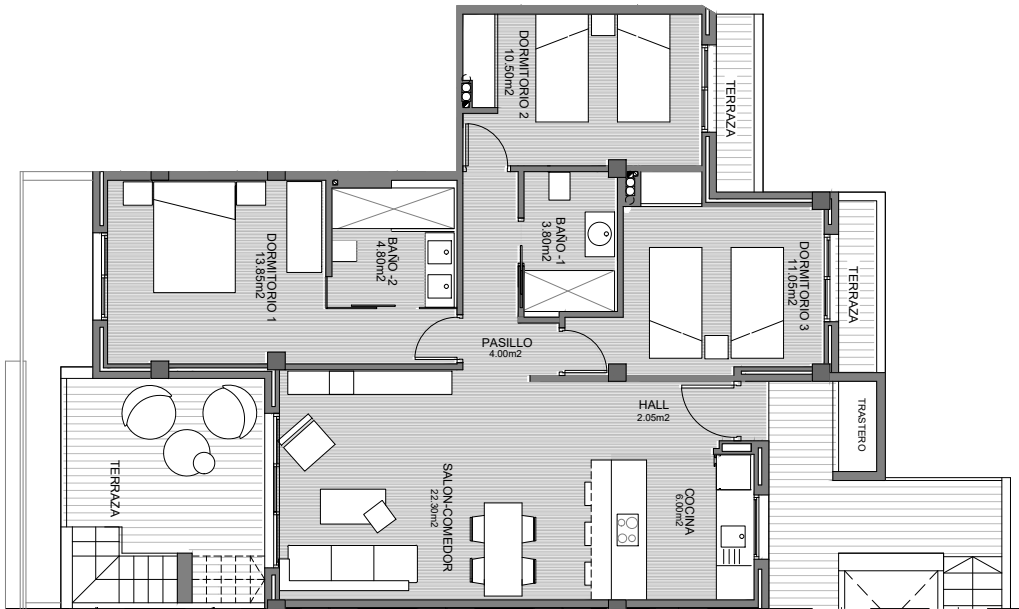

B1q 05 N° 72

Superficies (m2)

Vivienda	91,60 *
Terraza	10,84
Balcón	3,80
Trastero	1,50

Total - 107,74
Solárium - 81,30

Sup. construidas *

3 dormitorios
2 baños

Norte

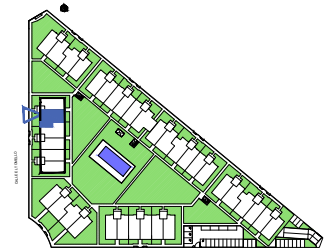

0 1.0 m. 2.0 m. 3.0 m.

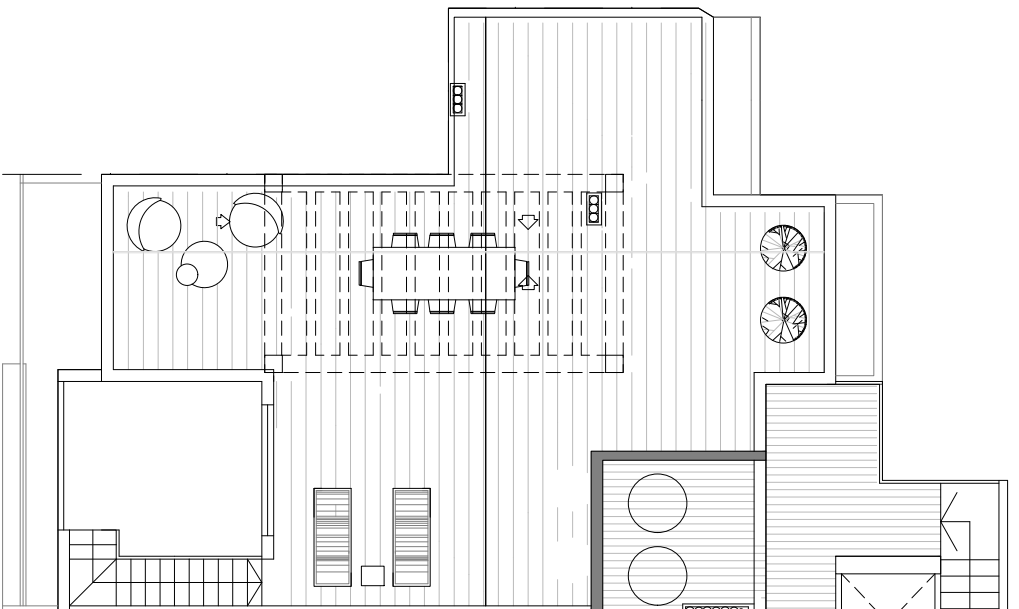

Guardamar Del Segura (Alicante)
Parcela ZR-44_Sector Z0-4